

# BOOST MINERAL

**General:** Drawn over the centuries from ore, volcanic ash and slate, the Belgian Ardennes stone is the source of inspiration for the Boost Mineral collection. Natural textured effects and elegance make the surface perfect for indoor and outdoor settings that blend seamlessly. Balanced between richness of detail and naturalness of surface, Boost Mineral creates a modern stone effect with discreet contemporary design appeal. The large sizes are ideal for covering furniture, kitchen benches and worktops.

**Applications:** All commercial and residential applications for floor, wall, facades, bench tops and furnishings. Create various edge detailing & laminations for steps, pool surrounds / copings.

WHITE

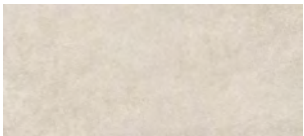

PEARL

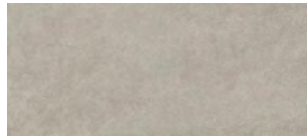

GREY



Smoke floor & wall



Pearl floor & wall

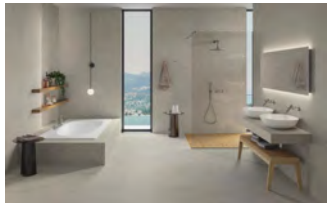

SMOKE



TARMAC

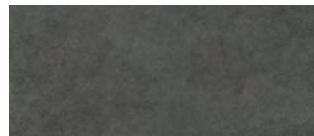

**Origin:** Italy

**Availability:** Matt  
 1200 x 1200 x 9mm      1200 x 2400 x 9mm  
 750 x 1500 x 9mm      600 x 600 x 9mm  
 600 x 1200 x 9mm      300 x 600 x 9mm

6mm Slabs Matt  
 1200 x 2780 x 6mm

Grip  
 600 x 1200 x 9mm  
 600 X 600 X 9mm

Paver Grip  
 1200 x 2400 x 20mm      1200 x 1200 x 20mm  
 600 x 1200 x 20mm      600 x 900 x 20mm  
 600 x 600 x 20mm

Decors  
 Brick 300 x 600 x 9mm  
 Mosaic 300 x 300 x 9mm

Brick



**Type:** Full colour body

**Appearance:** Sophisticated Natural Stone

**Production:** Pressed & Rectified porcelain

**Technical:** Fire and Frost Resistant  
 Chemical and Stain Resistant  
 Water porosity – less than 0.05%  
 Scratch resistant  
 ZERO VOCs, PVC, Formaldehyde and Allergens

Mosaic



**Slip Resistance:** Matte 9mm : R10 / P3

Grip 9mm : R11 / P4

Paver Grip 20mm : R11 / P5

White floor & wall



Pearl floor



White floor & steps



Tarmac floor

