

# KONE

**General:** Kone is stone at its finest - the subtle appearance of aggregate throughout balanced with natural earthy tones. This collections tones are muted when in Matte finish and highlighted when in Polished finish - creating style and identity to any environment.

**Applications:** All commerical and residential applications for both floor and wall. Create various edge detailing & laminations for steps, pool surrounds / copings, as well as custom internal & external designs.

WHITE



BEIGE

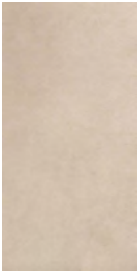

GREY



SILVER

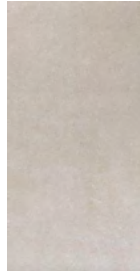

PEARL

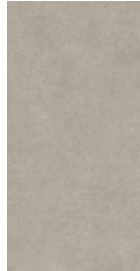

MIX

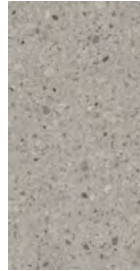

**Origin:** Italy

**Availability:** Matte  
1200 x 1200 x 9mm      750 x 1500 x 9.5mm      750 x 750 x 9.5mm  
600 x 600 x 9mm      300 x 600 x 9mm

**Grip Tile**  
300 x 600 x 9.5mm



**Type:** Full colour body

**Appearance:** Stone

**Production:** Pressed & Rectified porcelain

**Technical:** Fire and Frost Resistant  
Chemical and Stain Resistant  
Water porosity – less than 0.05%  
Scratch resistant

**Slip Resistance:** Matte 9mm & 9.5mm : P3  
Grip 9.5mm : P5